

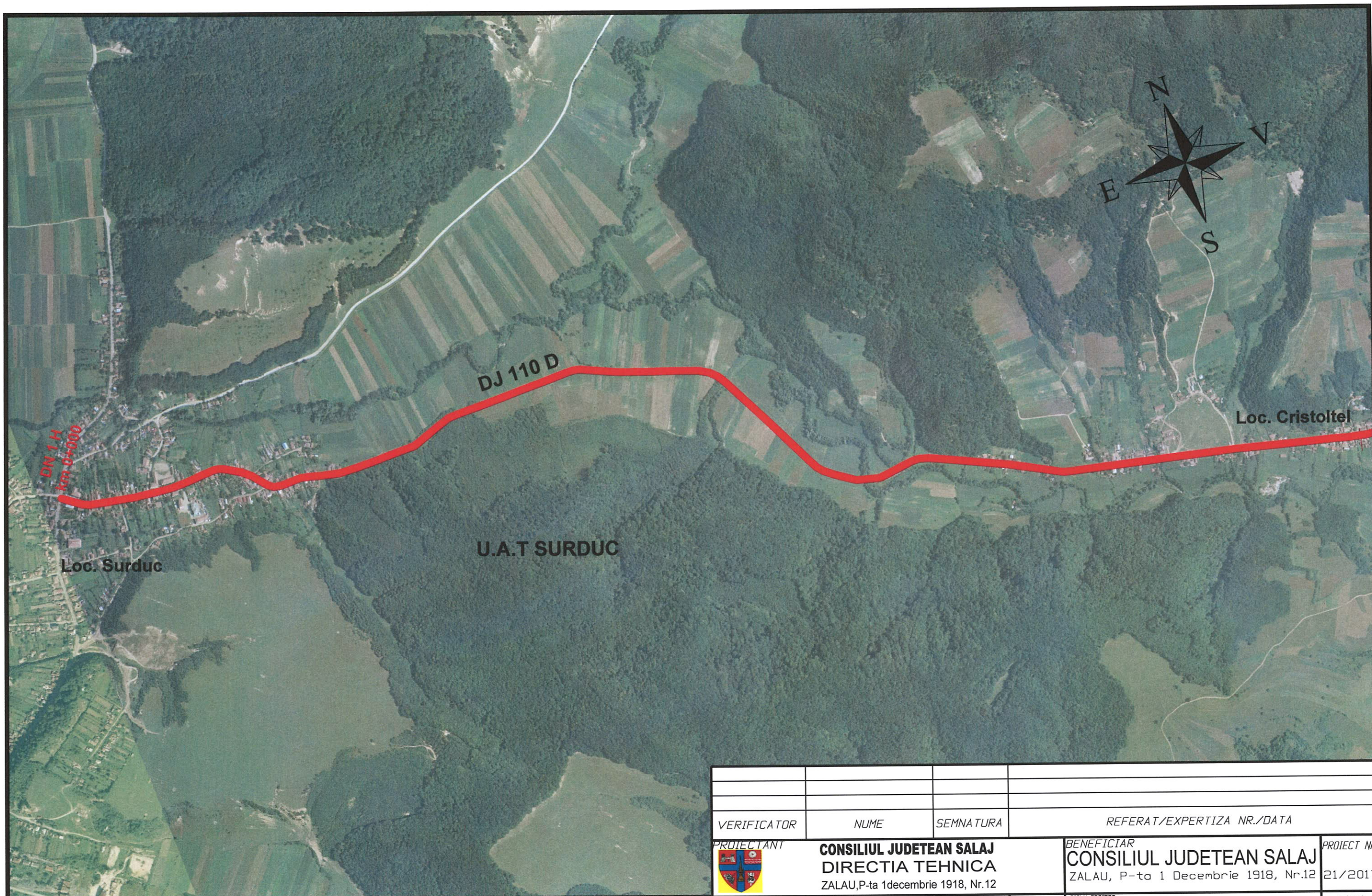





ZONA STUDIATA



VERIFICATOR		NUME	SEMNTURA	REFERAT/EXPERTIZA NR./DATA	
PROIECTANT		CONSILIUL JUDETEAN SALAJ DIRECTIA TEHNICA ZALAU, P-ta 1 decembrie 1918, Nr.12			PROIECT Nr. 21/2017
SPECIFICATIE		NUMELE	SEMNTURA	SCARA	TITLU PROIECT
SEF PROIECT		dr. ing. Pop Nicolae		1:25000	COVOR BITUMINOS PE DJ 110 D:Surduc (DN 1H) - Cristolțel- Cristolț (DC 48), km 0+000-10+400
PROCESAT		ing. Boncidai M		DATA	
VERIFICAT		ing. Petkes Gergo		Oct. 2017	PLAN DE INCADRARE IN ZONA
APROBAT		ing. Bolba S			
		ing. Ghiurco M			PLANSĂ Nr. PI-1

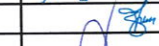



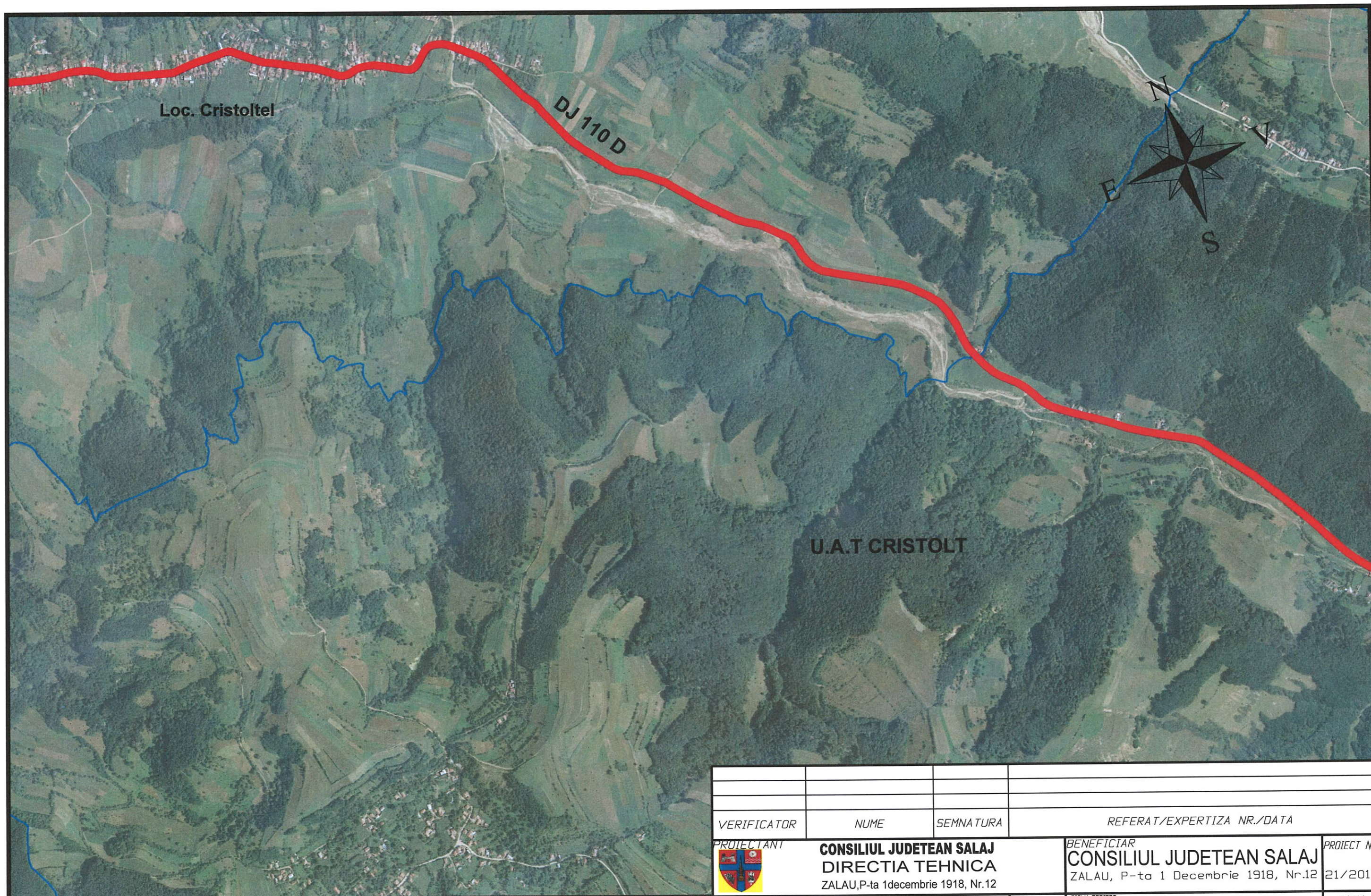

 Sector de drum propus pentru covor bituminos -DJ110 D
 Limita U.A.T

VERIFICATOR		NUME	SEMNAȚURA	REFERAT/EXPERTIZA NR./DATA	
PROIECTANT		 CONSILIUL JUDEȚEAN SALAJ DIRECȚIA TEHNICĂ ZALAU, P-ta 1 decembrie 1918, Nr.12		BENEFICIAR	PROIECT Nr.
				CONSILIUL JUDEȚEAN SALAJ ZALAU, P-ta 1 Decembrie 1918, Nr.12	21/2017
SPECIFICATIE	NUMELE	SEMNAȚURA	SCARA	TITLU PROIECT	FAZA
SEF PROIECT	dr. ing. Pop Nicolae		1:10000	COVOR BITUMINOS PE DJ 110 D: Surduc (DN 1H) - Cristolțel- Cristolț (DC 48), km 0+000-10+400	DT
PROCESAT	ing. Boncidai M				
	ing. Petkes Gergo		DATA	TITLU PLANSA	PLANSA Nr.
VERIFICAT	ing. Bolba S		0ct. 2017	PLAN DE SITUATIE	PI -2
APROBAT	ing. Ghiurco M				

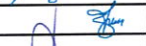

 Sector de drum propus pentru covor bituminos -DJ110 D
 Limita U.A.T

VERIFICATOR		NUME	SEMNATURA	REFERAT/EXPERTIZA NR./DATA	
PROIECTANT		 CONSILIUL JUDETEAN SALAJ DIRECTIA TEHNICA ZALAU, P-ta 1 decembrie 1918, Nr.12		BENEFICIAR	PROIECT Nr.
				CONSILIUL JUDETEAN SALAJ ZALAU, P-ta 1 Decembrie 1918, Nr.12	21/2017
SPECIFICATIE	NUMELE	SEMNATURA	SCARA	TITLU PROIECT	FAZA
SEF PROIECT	dr. ing. Pop Nicolae		1:10000	COVOR BITUMINOS PE DJ 110 D: Surduc (DN 1H) - Cristolțel- Cristolț (DC 48), km 0+000-10+400	DT
PROCESAT	ing. Boncidai M				
	ing. Petkes Gergo		DATA	TITLU PLANSA	PLANSA Nr.
VERIFICAT	ing. Bolba S		Oct. 2017	PLAN DE SITUATIE	PI-3
APROBAT	ing. Ghiurco M				

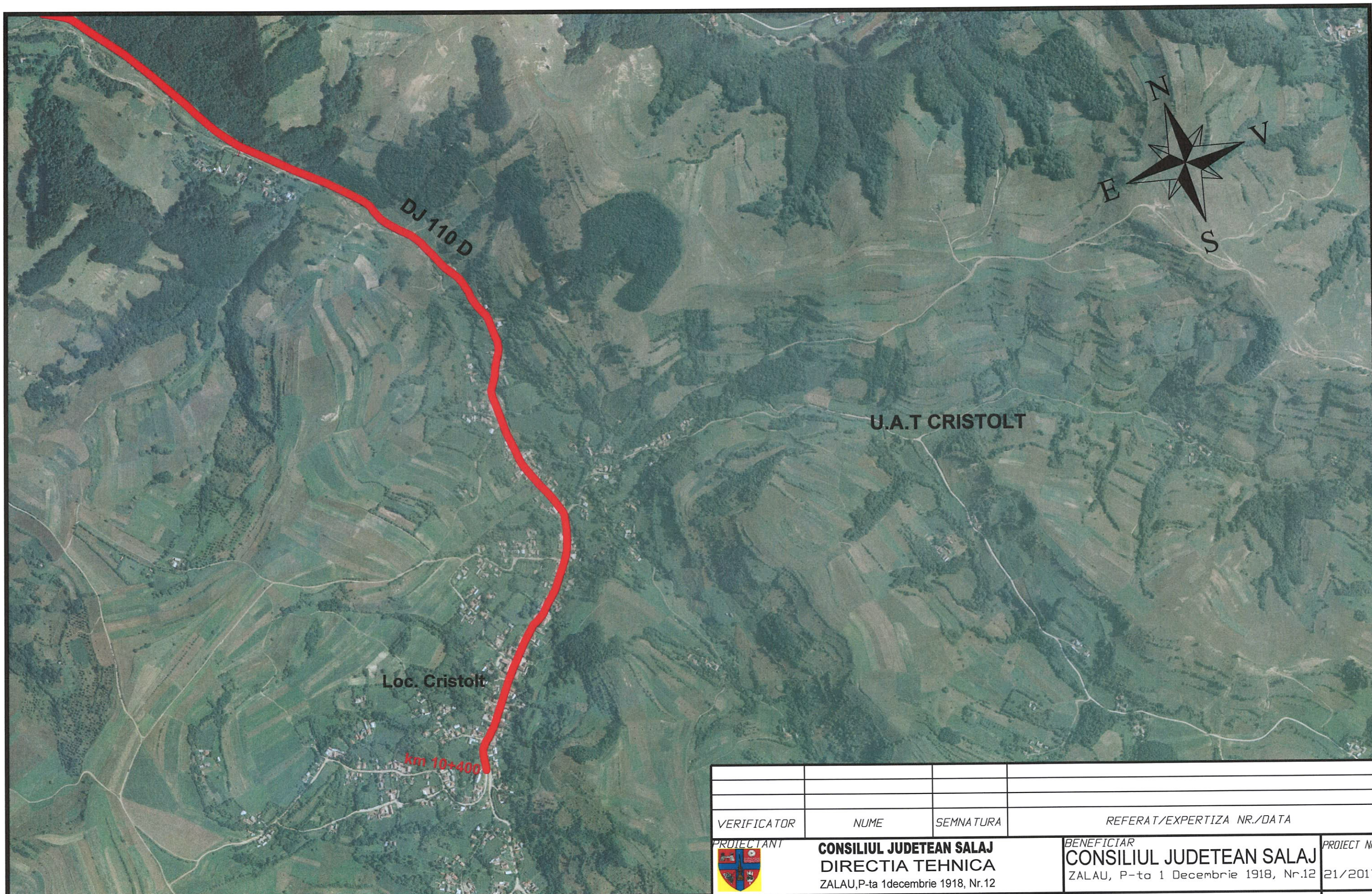

— Sector de drum propus pentru covor bituminos -DJ110 D
— Limita U.A.T

VERIFICATOR		NUME	SEMNATURA	REFERAT/EXPERTIZA NR./DATA	
PROIECTANT		CONSILIUL JUDETEAN SALAJ DIRECTIA TEHNICA ZALAU, P-ta 1 decembrie 1918, Nr.12		BENEFICIAR	PROIECT Nr.
				CONSILIUL JUDETEAN SALAJ ZALAU, P-ta 1 Decembrie 1918, Nr.12	21/2017
SPECIFICATIE	NUMELE	SEMNATURA	SCARA	TITLU PROIECT	FAZA
SEF PROIECT	dr. ing. Pop Nicolae		1:10000	COVOR BITUMINOS PE DJ 110 D: Surduc (DN 1H) - Cristolțel- Cristolt (DC 48), km 0+000-10+400	DT
PROCESAT	ing. Boncikai M		DATA		
VERIFICAT	ing. Petkes Gergo		Oct. 2017	TITLU PLANSA	PLANSA Nr.
APROBAT	ing. Bolba S			PLAN DE SITUATIE	PI -4
	ing. Ghiurco M				

PROFIL TRANSVERSAL TIP

SC 1:50

Se aplica pe DJ 110 D intre
km 0+000-10+400

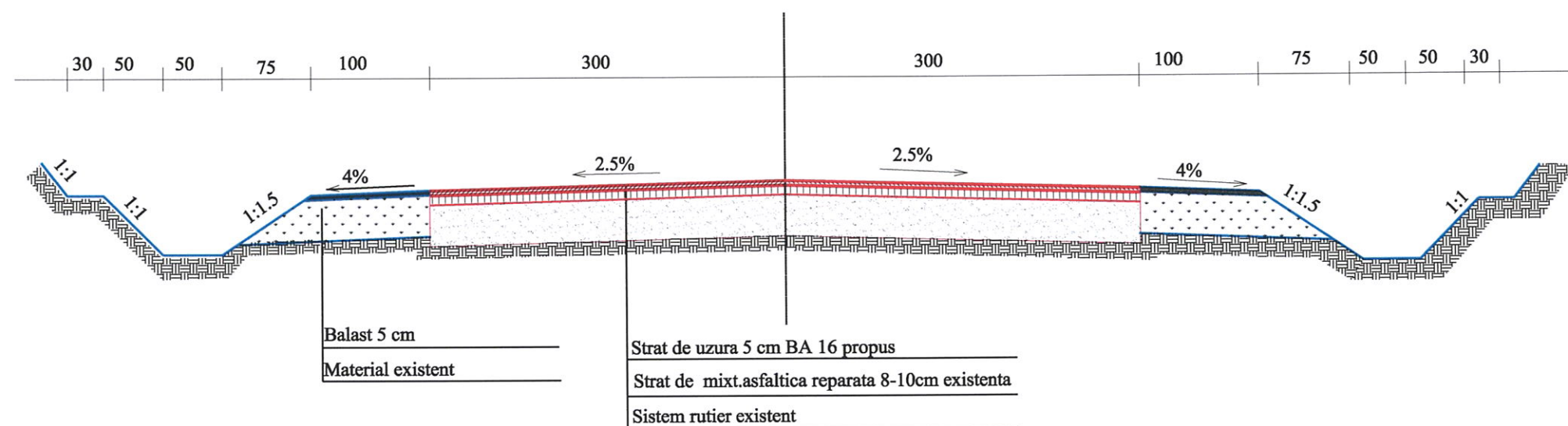

VERIFICATOR		NUME	SEMNATURA	REFERAT/EXPERTIZA NR./DATA	
PROIECTANT		CONSILIUL JUDETEAN SALAJ DIRECTIA TEHNICA ZALAU, P-ta 1decembrie 1918, Nr.12		BENEFICIAR CONSILIUL JUDETEAN SALAJ ZALAU, P-ta 1 Decembrie 1918, Nr.12	
SPECIFICATIE		NUMELE	SEMNATURA	SCARA	TITLU PROIECT
SEF PROIECT		dr. ing. Pop Nicolae		1:50	COVAR BITUMINOS PE DJ 110 D: Surduc (DN 1H) - Cristoljel- Cristolj (DC 48), km 0+000-10+400
PROCESAT		ing. Boncidai M		DATA	TITLU PLANSĂ
VERIFICAT		ing. Petkes Gergo		Oct. 2017	PROFIL TRANSVERSAL TIP
APROBAT		ing. Ghiurco M			
					PROIECT Nr. 18 /2017
					FAZA DT
					PLANSĂ Nr. PI -5